

FRONT ELEVATION

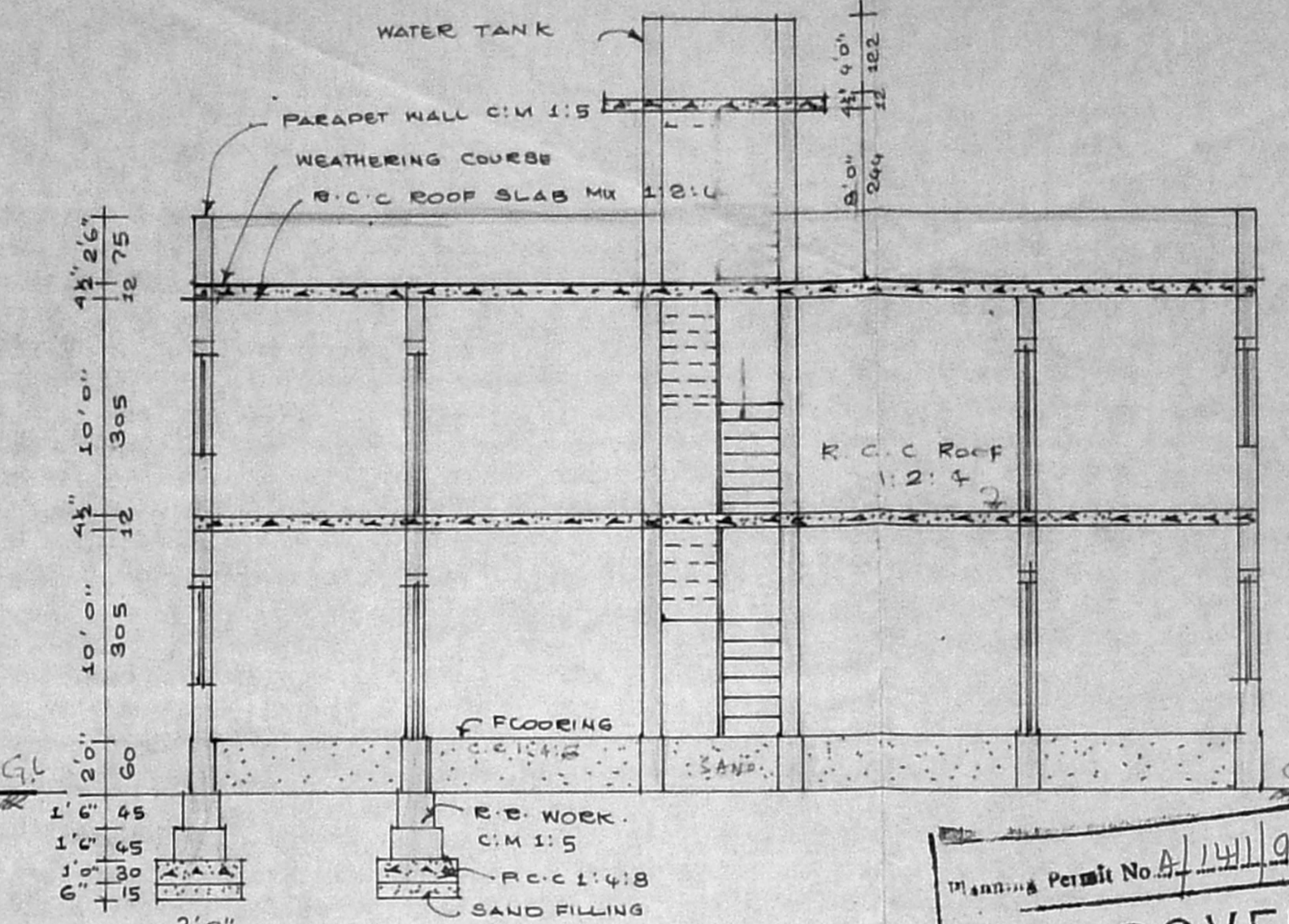

SECTION ON AA

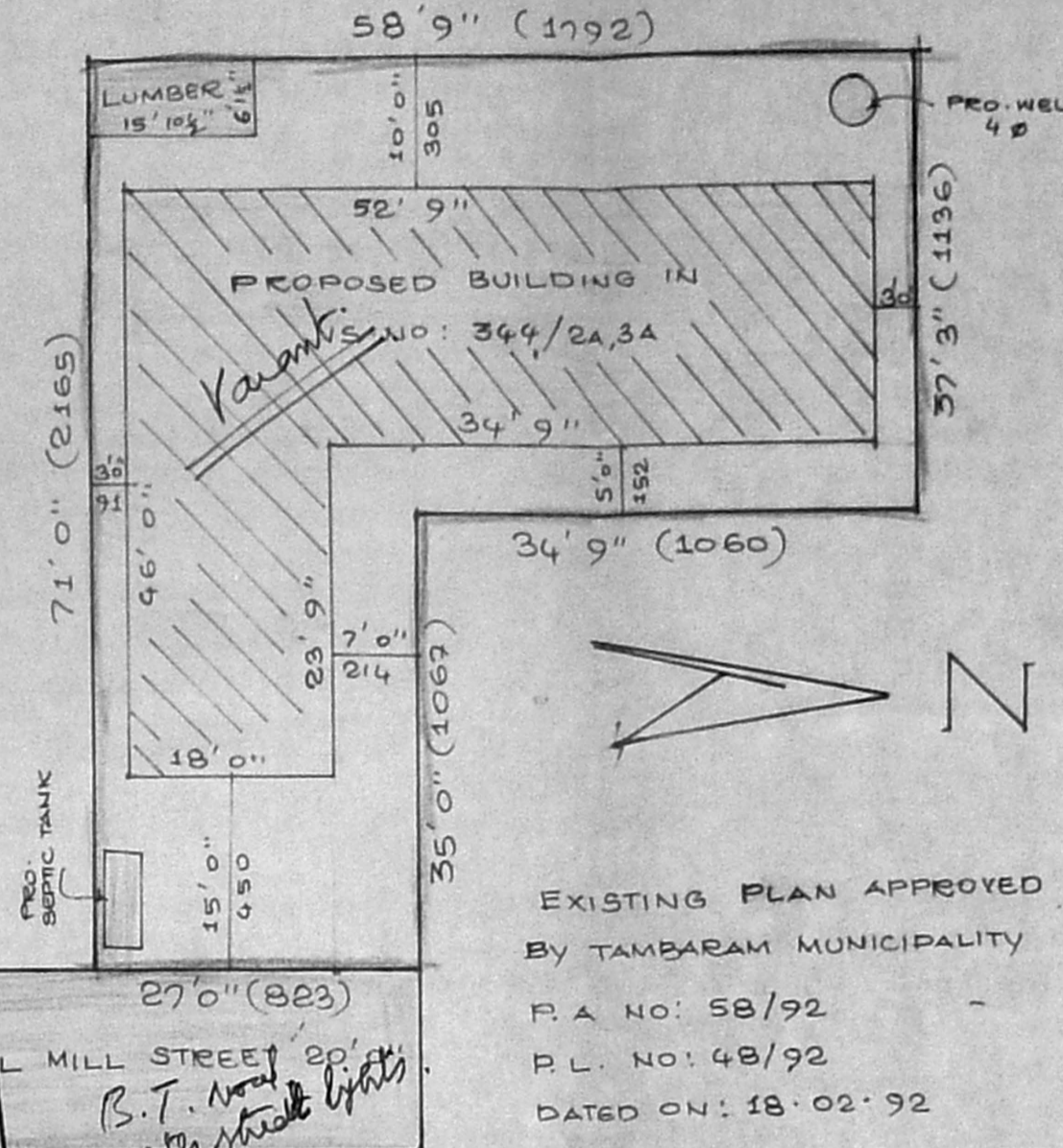

SITE PLAN SCALE 1:200

SCHEDULE OF JOINERY

D1 - DOOR	3'3" x 7'0"	100 x 214
D2 - DOOR	3'0" x 7'0"	91 x 214
D3 - DOOR	2'6" x 7'0"	75 x 214
W - WINDOW	6'0" x 4'6"	183 x 137
W1 - WINDOW	5'0" x 4'6"	152 x 137
W2 - WINDOW	3'0" x 4'6"	91 x 137
V - VENTILATOR	3'0" x 2'0"	91 x 60

AREA DETAILS

PLOT AREA	2975	32M	277
PLINTH AREA			
GROUND FLOOR	1602	✓	148.91
SECOND FLOOR	1602		148.91
F*8*I	1.07		8.90
			COVERAGE 53%

COLOUR INDEX

- PROPOSED
- EXISTING
- EXG. ROAD
- SITE BOUNDARY

APPROVED
 SUBJECT TO THE CONDITIONS IN THIS OFFICE LETTER.
 Planning Permit No. A/1411/92
 No. A/2/2411/92
 FOR MEMBER SECRETARY
 MADRAS METROPOLITAN DEVELOPMENT AUTHORITY
 MADRAS - 600 008.

EXISTING PLAN APPROVED BY TAMBARAM MUNICIPALITY
 P.A. NO: 58/92
 P.L. NO: 48/92
 DATED ON: 18.02.92

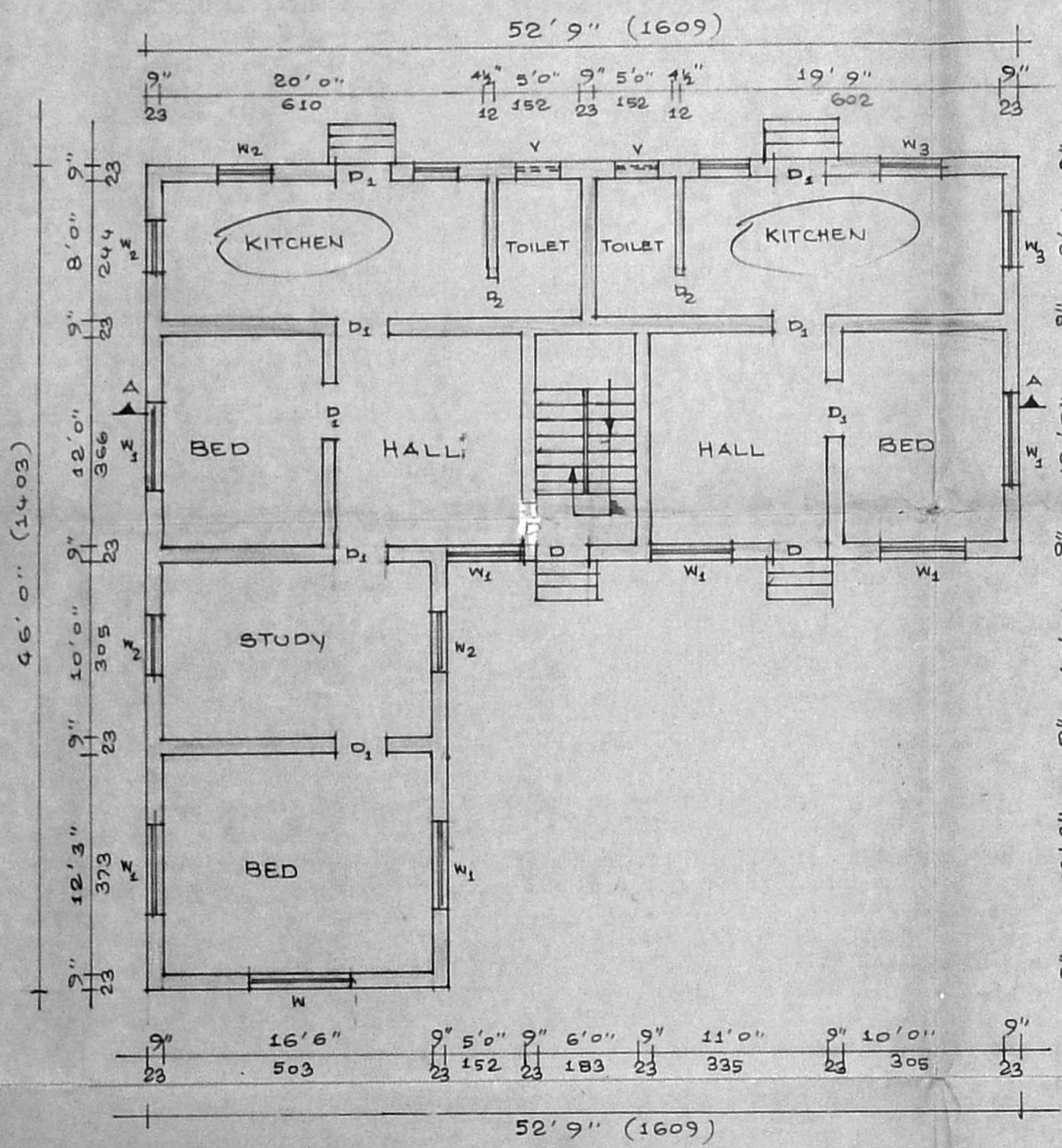

GROUND FLOOR PLAN

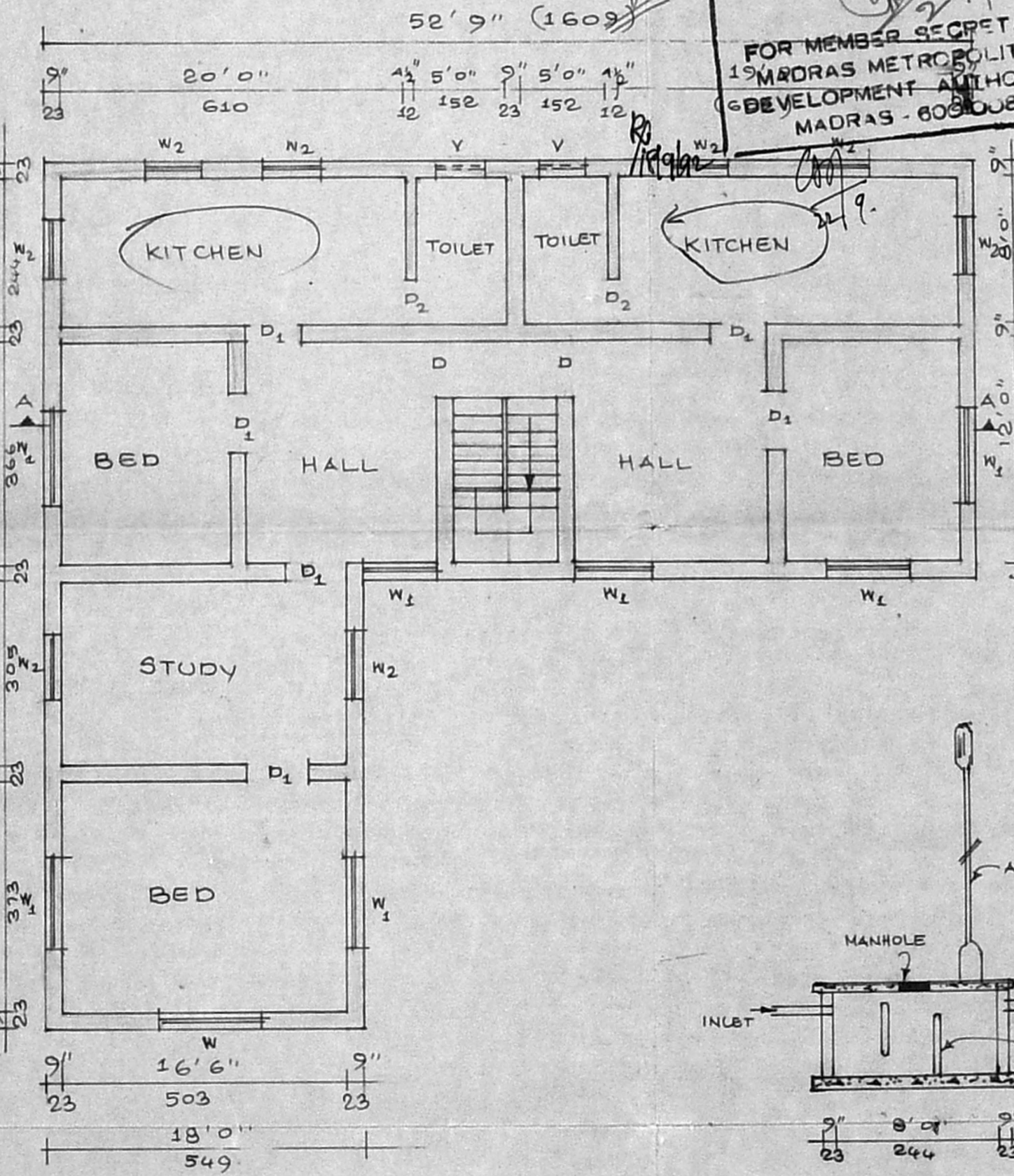

FIRST FLOOR PLAN

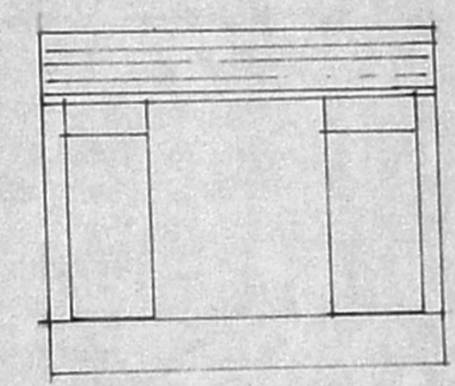

ELEVATION

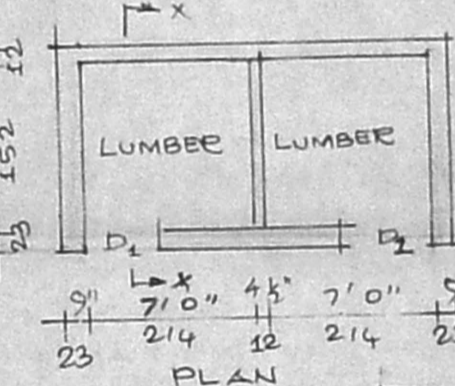

PLAN

Security plan
 13/2/11/92

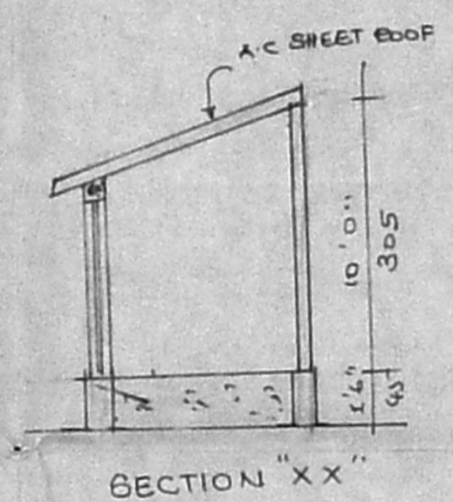

SECTION "XX"

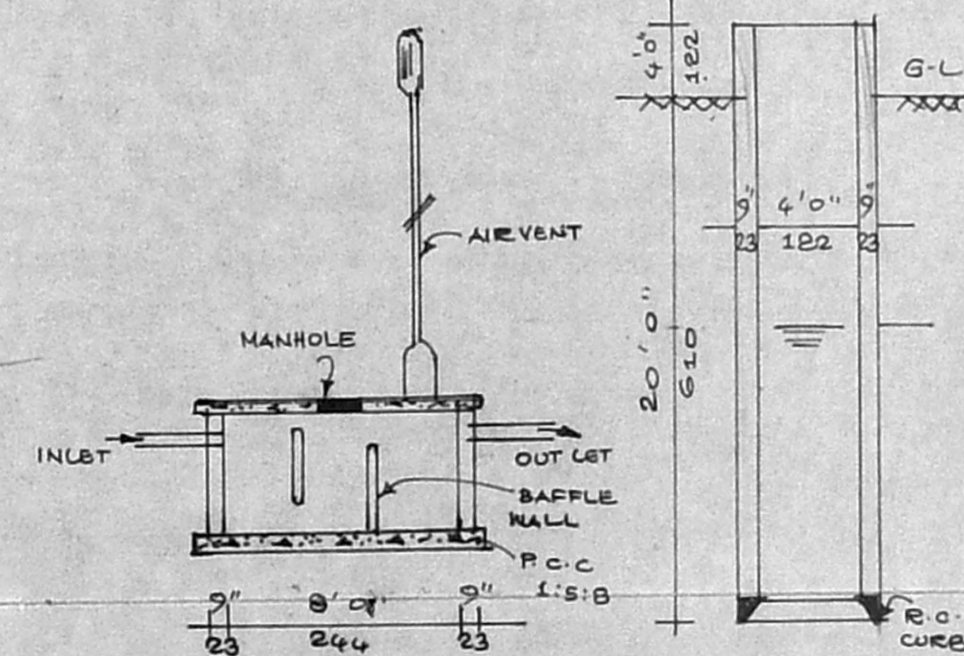

SEPTIC TANK DETAILS

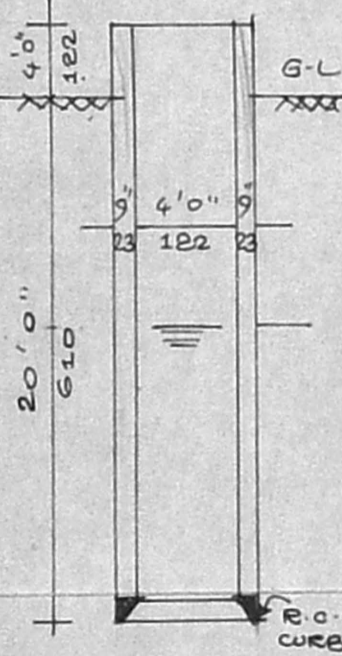

WELL DETAILS

THE REVISED PLAN SHOWING PROPOSED CONSTRUCTION IN S.N. 344/2A,3A OF TAMBARAM VILLAGE; OIL MILL STREET TAMBARAM MUNICIPALITY LIMIT

SCALE 1:100 & 1:200

V.S. Rulmai

OWNER SIGNATURE

P. Gajendran, D.C.E., P.O.T. & C.P.
 CONSULTING CIVIL ENGINEER,
 LICENSED SURVEYOR,
 TAMBARAM MUNICIPALITY,
 NO. 5, M.G.R. STREET,
 EAST TAMBARAM, MADRAS - 600 008

Important plan